

**AUGUST 22-28, 2025**

**SCOTT KLIER, PRESIDENT & CEO**

**JAMES LAWSON, DIRECTOR OF PROGRAMMING & CPO • STEPHANIE TABOR, DIRECTOR OF FINANCE & CFO**

*Broadway At Music Circus  
Presents*



**BOOK AND LYRICS BY**

**GEROME RAGNI and JAMES RADO**

**MUSIC BY**

**GALT MACDERMOT**

Produced for the Broadway stage by Michael Butler.

Originally Produced by New York Shakespeare Festival Theatre.

Original costumes designed by Mark Koss.

*featuring*

**AUDREY CARDWELL**

**ANDREW CEKALA**

**DARIUS JORDAN LEE**

**SAM ROHLOFF**

**BILLY RUDE**

**CASSIE SIMONE**

**NASIA THOMAS**

**ELLIE WYMAN**

**COSTUME DESIGNER**

Kate Bergh

**SCENIC DESIGNERS**

Christian Johnson  
& Jamie Kumpf

**LIGHTING DESIGNER**

Charlie Morrison

**PROJECTION DESIGNER**

Adam Flemming

**SOUND DESIGNER**

Joe Caruso, Jr.

**HAIR, WIG AND MAKEUP DESIGNER**

Brittany Hartman

**PROPERTIES DIRECTOR**

Christa Kinch

**PRODUCTION STAGE MANAGER**

Craig A. Horness

**MUSIC SUPERVISOR**

Dennis Castellano

**MUSIC DIRECTOR**

JASON LOFFREDO

**CHOREOGRAPHER**

GERRY MCINTYRE

**DIRECTOR**

GLENN CASALE

**SPONSOR**



# THE COMPANY



**AUDREY  
CARDWELL**



**ANDREW  
CEKALA**



**DARIUS  
JORDAN LEE**



**SAM  
ROHLOFF**



**BILLY  
RUDE**

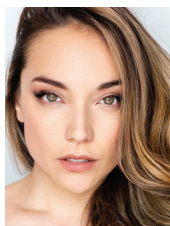

**CASSIE  
SIMONE**



**NASIA  
THOMAS**



**ELLIE  
WYMAN**



**NILE  
ANDAH**



**LUCY  
ANDERS**



**CAMERON  
MITCHELL BELL**



**HUGH  
ENTREKÍN**

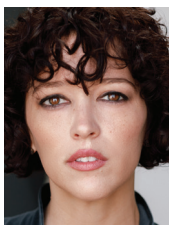

**BRITTANY ROSE  
HAMMOND**



**LISA  
KARLIN**



**ABBY  
MATSUSAKA**



**A.J.  
MENDOZA**



**LINDA  
NEEL**



**ALFIE  
PARKER, JR.**



**RENÉE  
REID**



**ALANNA  
SAUNDERS**



**BRIAN STEVEN  
SHAW**



**MICHAEL  
ANTHONY  
SYLVESTER**



**RENELL  
TAYLOR**



**KHALIFA  
WHITE**

# THE COMPANY

*in order of appearance*

<b>Claude</b> .....	ANDREW CEKALA*
<b>Berger</b> .....	BILLY RUDE*
<b>Woof</b> .....	SAM ROHLOFF*
<b>Dionne</b> .....	NASIA THOMAS*
<b>Jeanie</b> .....	AUDREY CARDWELL*
<b>Sheila</b> .....	CASSIE SIMONE*
<b>Hud</b> .....	DARIUS JORDAN LEE*
<b>Crissy</b> .....	ELLIE WYMAN*
<b>Margaret Mead</b> .....	CAMERON MITCHELL BELL*
<b>The Tribe</b> .....	NILE ANDAH*, LUCY ANDERS*, CAMERON MITCHELL BELL*, HUGH ENTREKIN*, BRITTANY ROSE HAMMOND*, LISA KARLIN*, ABBY MATSUSAKA*, A.J. MENDOZA*, LINDA NEEL*, ALFIE PARKER, JR.*, RENÉE REID*, ALANNA SAUNDERS*, BRIAN STEVEN SHAW*, MICHAEL ANTHONY SYLVESTER*, RENELL TAYLOR*, KHALIFA WHITE*

## **PRODUCTION STAGE MANAGER**

CRAIG A. HORNESS\*

## **ASSISTANT STAGE MANAGER**

ELIZABETH HAROIAN\*

## **DANCE CAPTAIN**

LINDA NEEL\*

## **ORCHESTRA**

*Conductor* – Jason Loffredo

*Music Coordinator* – Larry Lunetta

*Piccolo/Flute/Clarinet/Bari Sax* – Mike McMullen

*Trumpet 1* – Mike Rocha; *Trumpet 2* – Alex Hawvichorst

*Trumpet 3* – Larry Lunetta; *Trombone* – Phil Tulga

*Drums* – Russ Gold; *Percussion* – Brian Kendrick

*Keyboard* – Andy Gladbach; *Guitar 1* – Dave MacNab

*Guitar 2* – Henry Lunetta; *Bass* – Rick Shaw

\* Members of Actors' Equity Association, the Union of Professional Actors and Stage Managers in the United States.

Musicians in the Broadway At Music Circus Orchestra are proud members of Local 12 of the American Federation of Musicians of the United States and Canada.



The use of any recording device, either audio or video, and the taking of photographs, either with or without flash, is strictly prohibited.



Please turn off your cell phones and pagers prior to the beginning of the performance.